

CERTIFIED LAND CORNER RECORDATION

DESCRIPTION OF CORNER EVIDENCE FOUND, AND ORIGINAL RECORD (If known)

GLO Retracement survey accepted 28 May 1913 by the Surveyor General, of T12N, R62W 6th PM calls for 1" dia iron pipe, 3 ft long with a brass cap, set 2.5 ft into the ground and 0.5 ft above the ground

DESCRIPTION OF MONUMENT AND ACCESSORIES ESTABLISHED TO PERPETUATE THE ORIGINAL LOCATION OF THIS CORNER:

Found monument as described 1 ft below the surface of County Rd 151. The iron pipe was bent to the East (see detail below) set 3 ft long No. 5 rebar without cap beside the iron pipe at about 0.3 ft beneath rd surface. Set No 5 rebar with alum. cap as shown 34.00 ft distant from corner West of the road. Set No. 5 rebar $588^{\circ}56'47''W$ a distance of 195.75 ft along the East side of the paved road and in a fence corner. Set No. 5 rebar, $N01^{\circ}31'09''E$ a distance of 851.38 ft as shown. The C.C. S3 & S4 bears $N01^{\circ}31'09''E$ a distance of 1305.13 ft. The East 1/4 of Section 4 bears $S88^{\circ}56'47''W$ a distance of 5272.55 ft.

SKETCH, WITH COURSE AND DISTANCE TO ADJACENT CORNER IF DETERMINED IN THIS SURVEY.

(May Sketch or Paste Reproduction on Reverse Side.)

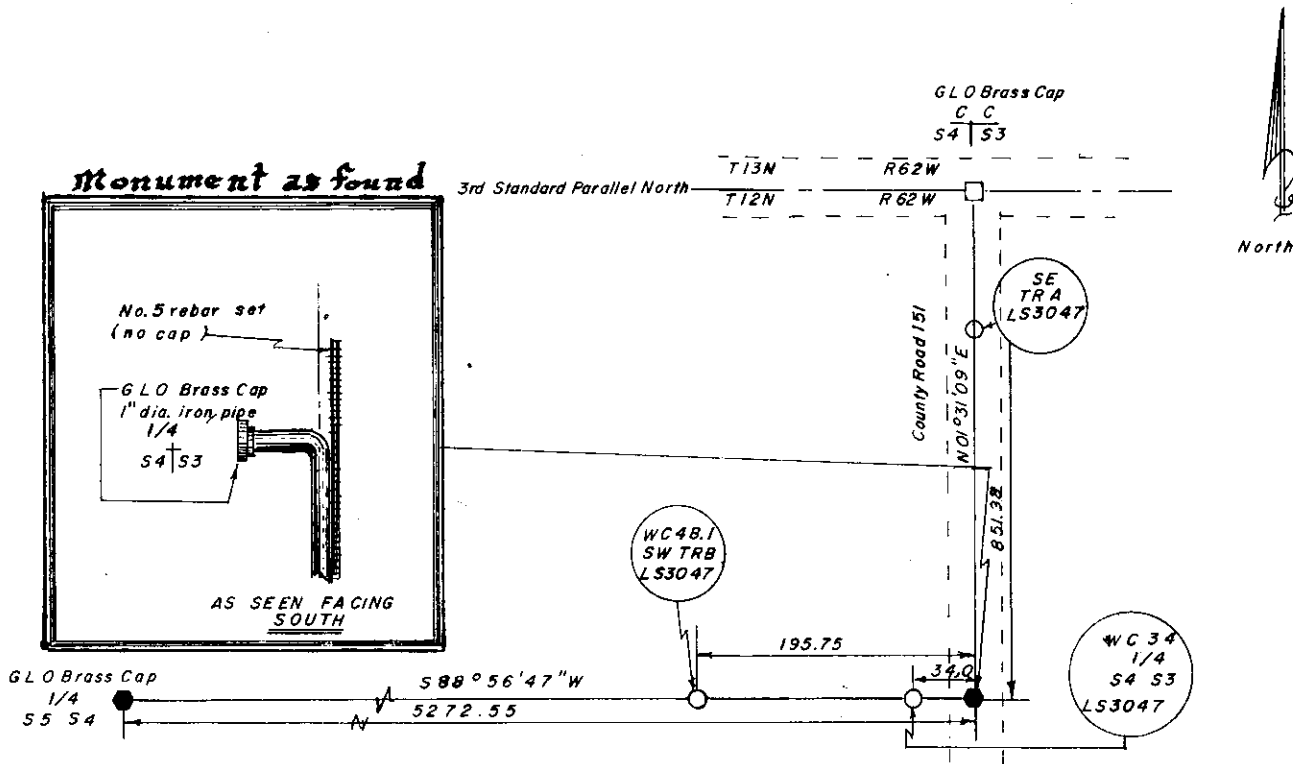

I, Larry T. Perry L.S. certify that I have carefully performed ~~examined~~ the work done on the diagrammed corner as reported on this recordation form and approve the same.

Larry T. Perry L.S. 3047
 Signature of Surveyor Registration No.

STATE OF WYOMING,
 Office of Clerk and Recorder,
 County of Sarawie

This "corner record" was filed for record on the NOV 1 day of 1982, 19 , was noted on the cross-index plat and is assigned page No. , in book No. .

James C. Whitehead
 County Official

Cross Index No. _____	T. _____	R. _____	Mer. _____
_____	T. _____	R. _____	Mer. _____
_____	T. _____	R. _____	Mer. _____
_____	T. _____	R. _____	Mer. _____
_____	T. _____	R. _____	Mer. _____
_____	T. _____	R. _____	Mer. _____
_____	T. _____	R. _____	Mer. _____

C-13 - T12 R62